This street map of Cootamundra, New South Wales, shows Cootamundra Library, Olney Street and Jubilee Park.

Vector Map Shop

# Cootamundra street map

Cootamundra, New South Wales | 1.5 × 1.5 km | au-nsw-cootamundra | November 2026

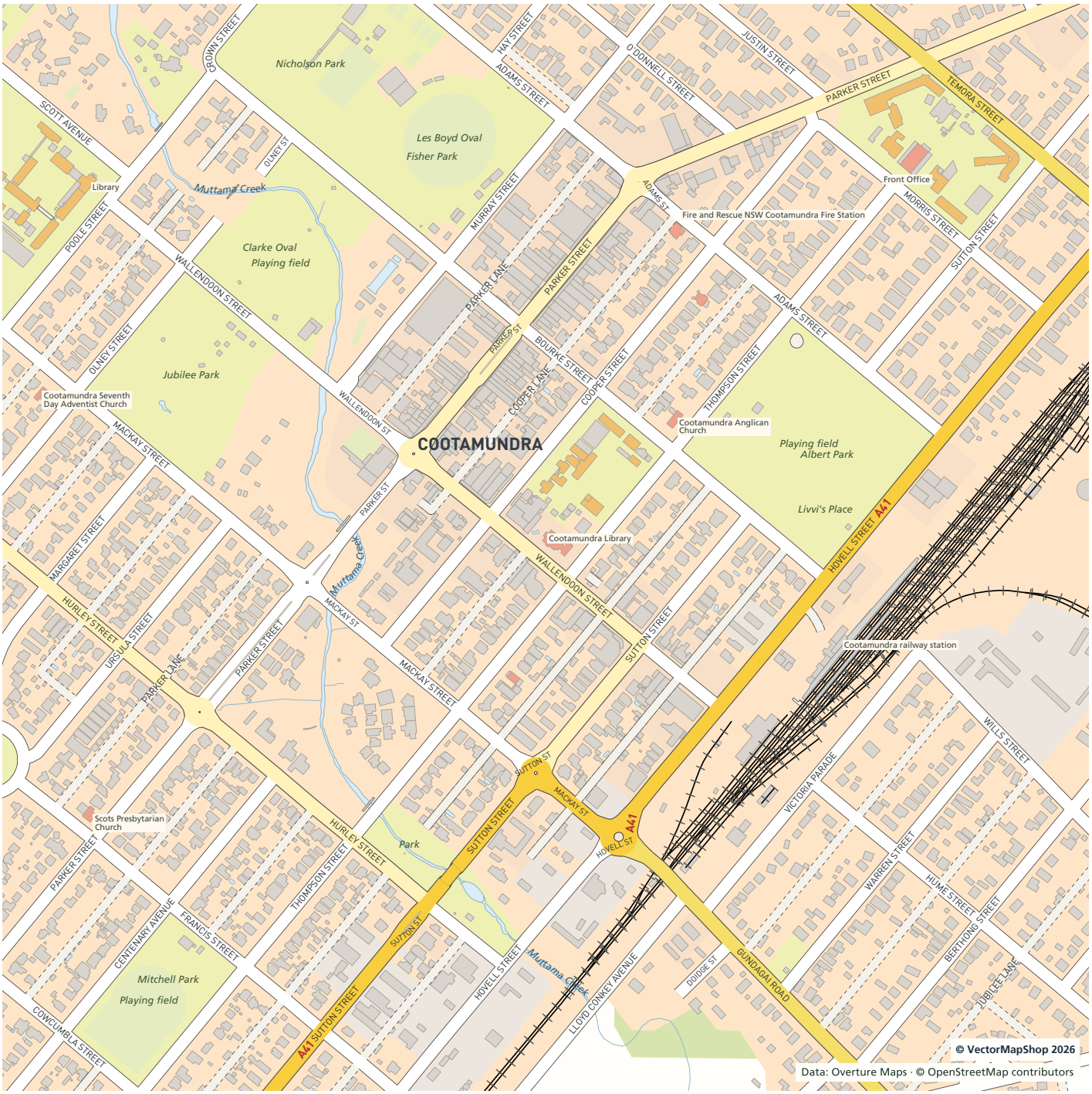


## Edit the wider Cootamundra map

Cover 3 × 3 km (9 km²), 300% more area than this free map. Edit streets, buildings and labels in layered Adobe Illustrator (AI) or grouped SVG artwork. Vector PDF and PNG included.

Buy the wider map ↗


**Map design © 2026 VectorMapShop**

Data: Overture Maps Foundation / AllThePlaces / ESA WorldCover / Foursquare / Microsoft / Microsoft ML Buildings / OpenStreetMap / Overture / TomTom / meta