This street map of Gordonvale, Queensland, shows Norman Park, Cannon Street and Gordonvale Railway Station.

Vector Map Shop

Gordonvale street map

Gordonvale, Queensland | 1.5 × 1.5 km | au-qld-gordonvale | November 2026

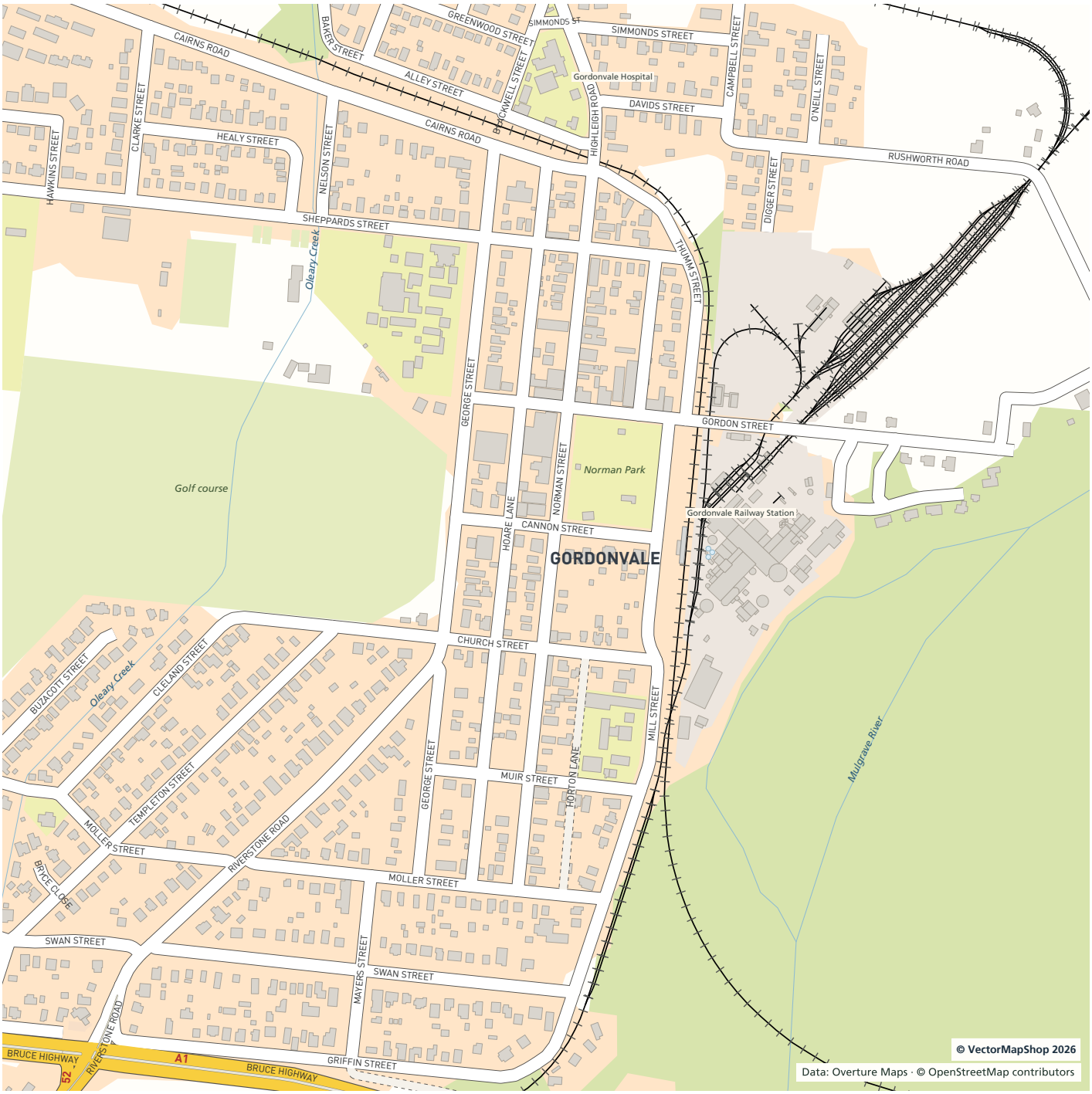

Edit the wider Gordonvale map

Cover 2 × 2 km (4 km²), 78% more area than this free map. Edit streets, buildings and labels in layered Adobe Illustrator (AI) or grouped SVG artwork. Vector PDF and PNG included.

Buy the wider map ↗

Map design © 2026 VectorMapShop

Data: Overture Maps Foundation / AllThePlaces / ESA WorldCover / Foursquare / Microsoft / Microsoft ML Buildings / OpenStreetMap / Overture / TomTom / Uberall / meta