This street map of Blackwood, South Australia, shows Blackwood Library, Waite Street and Cypress Avenue.

Vector Map Shop

Blackwood street map

Blackwood, South Australia | 1.5 × 1.5 km | au-sa-blackwood | November 2026

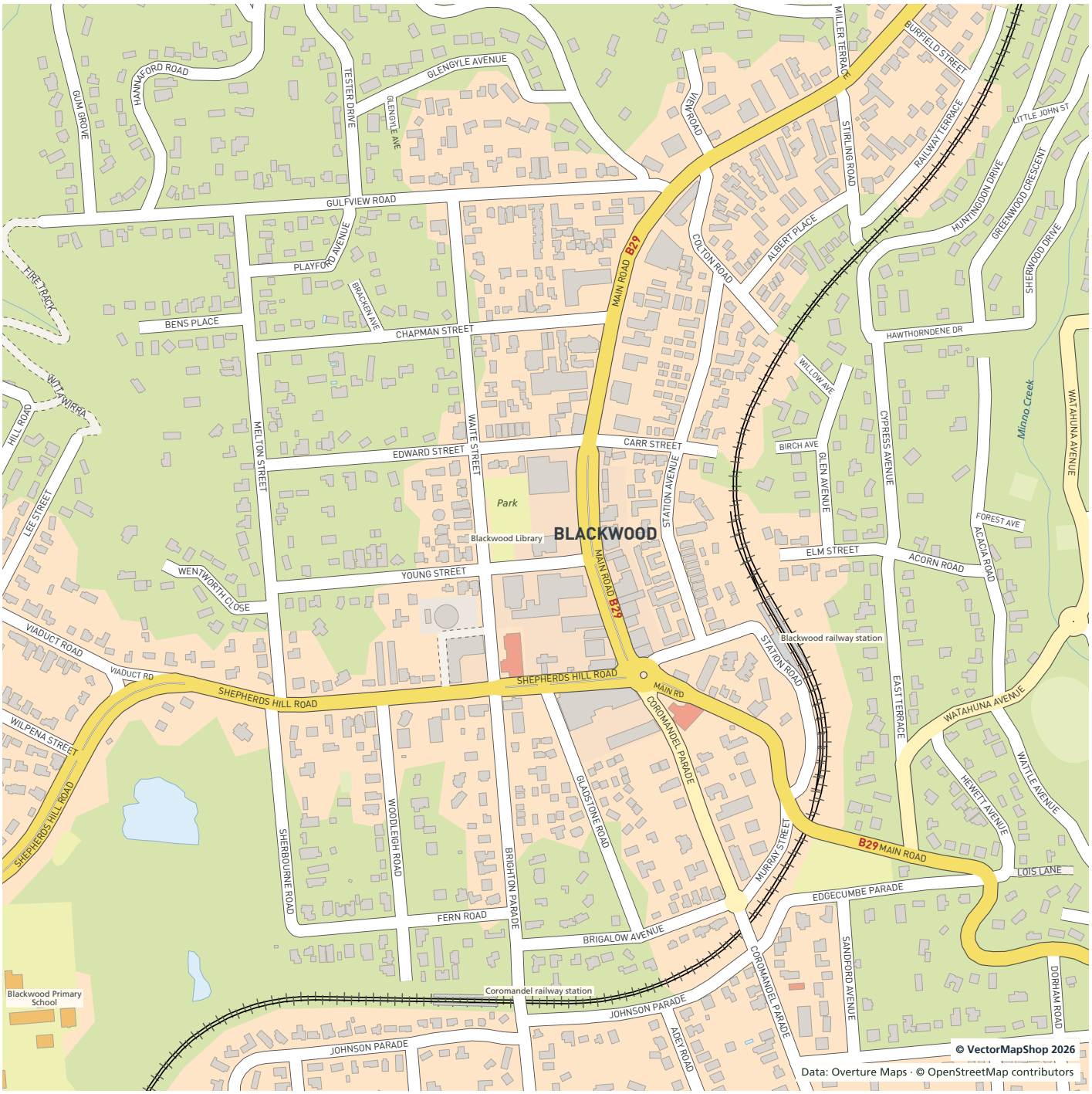

Edit the wider Blackwood map

Cover 2 × 2 km (4 km²), 78% more area than this free map. Edit streets, buildings and labels in layered Adobe Illustrator (AI) or grouped SVG artwork. Vector PDF and PNG included.

Buy the wider map ↗

Map design © 2026 VectorMapShop

Data: Overture Maps Foundation / AllThePlaces / Birdeye / ESA WorldCover / Foursquare / Microsoft / Microsoft ML Buildings / OpenStreetMap / Overture / TomTom / Uberall / meta