This street map of Douala shows Rue Sylvani and Cimetière de Ngodi.

Vector Map Shop

Douala street map

City centre, Cameroon | 1000 × 1000 m | cm-douala | November 2026

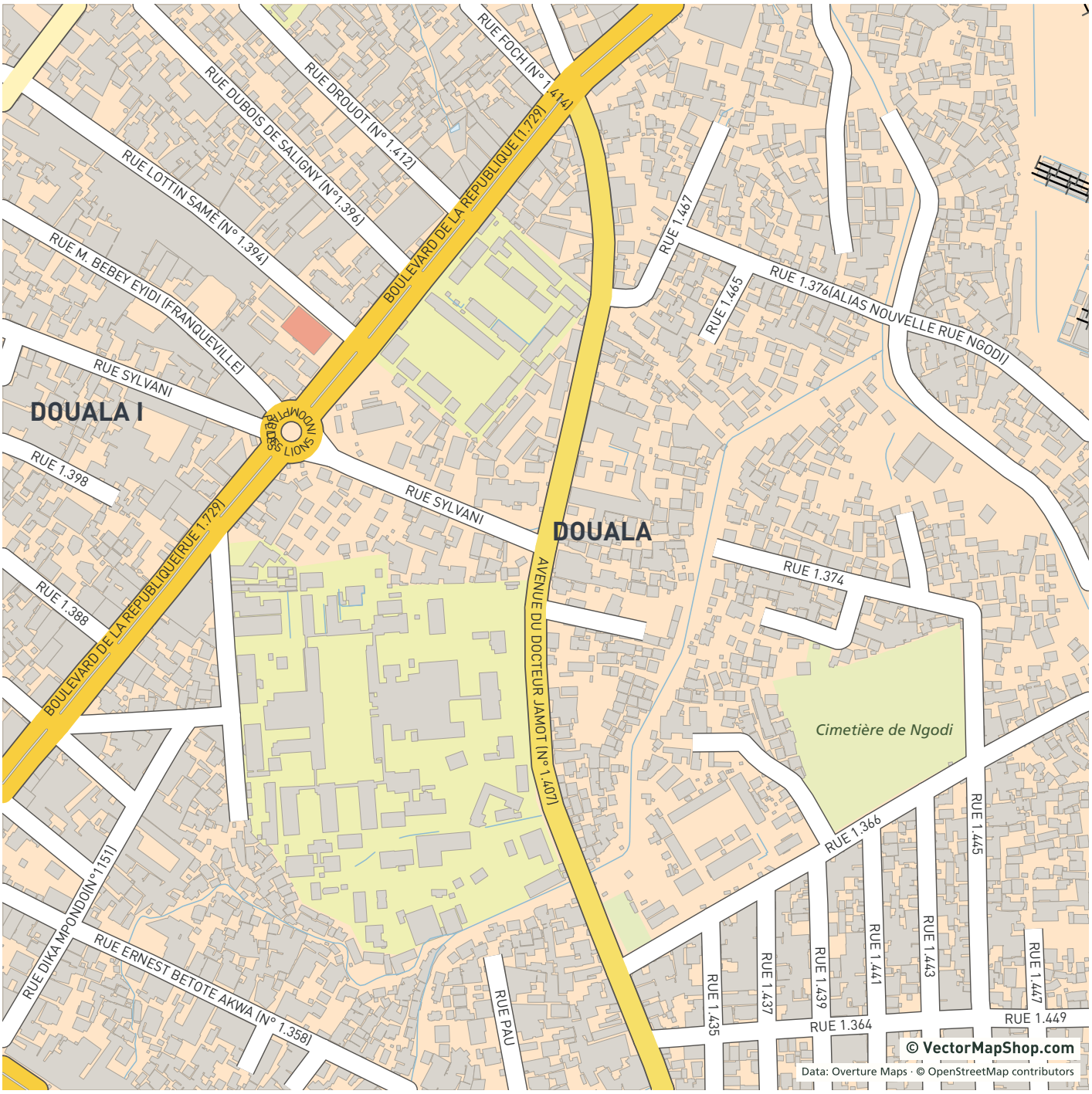

Edit the wider Douala map

The 4 × 4 km map covers 16 km², about 16 times the area of this sheet.
Open the wider preview to see the streets around the detail map.

View the wider map ↗

Open the map online.

© VectorMapShop.com

Data: Overture Maps Foundation · © OpenStreetMap contributors · AllThePlaces · ESA WorldCover · Esri Community Maps · Foursquare · Google Open Buildings · Microsoft · Microsoft ML Buildings · TomTom · Uberall · meta