This street map of Bellevue, Illinois, shows South Main Street, West Katherine Avenue and West Closen Road.

Vector Map Shop

Bellevue street map

Bellevue, Illinois | 1 × 1 km | US-1704871 | November 2026

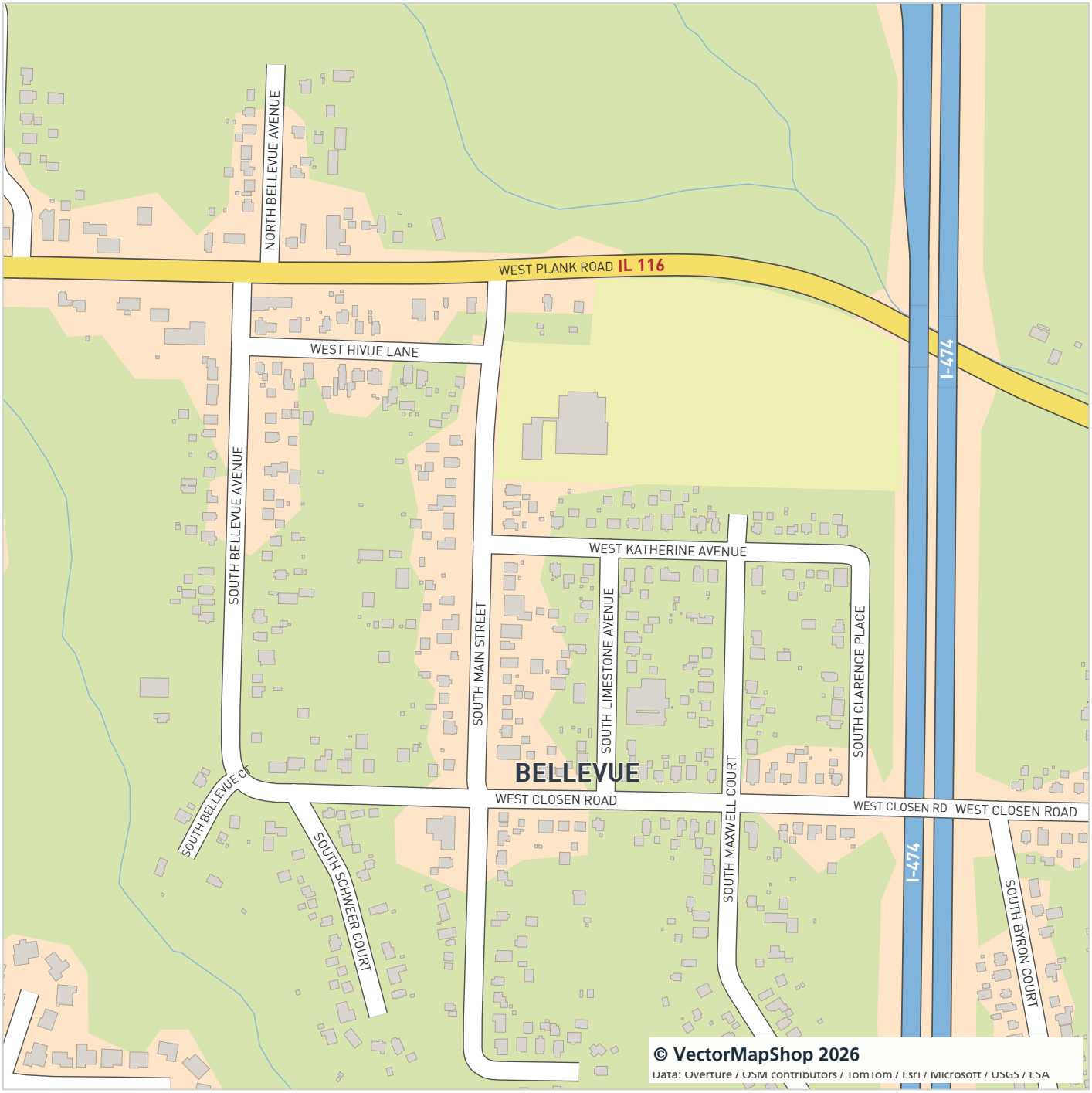

Need a different map or editable artwork?

Contact VectorMapShop for help with US mapping, printing and custom maps.

Buy the wider editable map
VectorMapShop

Contact VectorMapShop

Explore USA ZIP and county maps at GBMaps

Overview sheet. Use the scalable SVG/AI for detailed lettering and larger prints at 1:5,000.

Map design © 2026 VectorMapShop

Data: Overture / OpenStreetMap contributors / TomTom / Esri / Microsoft / USGS / ESA