This street map of Catalina, Arizona, shows North Daisy Place, East Armstrong Lane and East Thistle Street.

Vector Map Shop

Catalina street map

Catalina, Arizona | 1.5 × 1.5 km | US-0411160 | November 2026

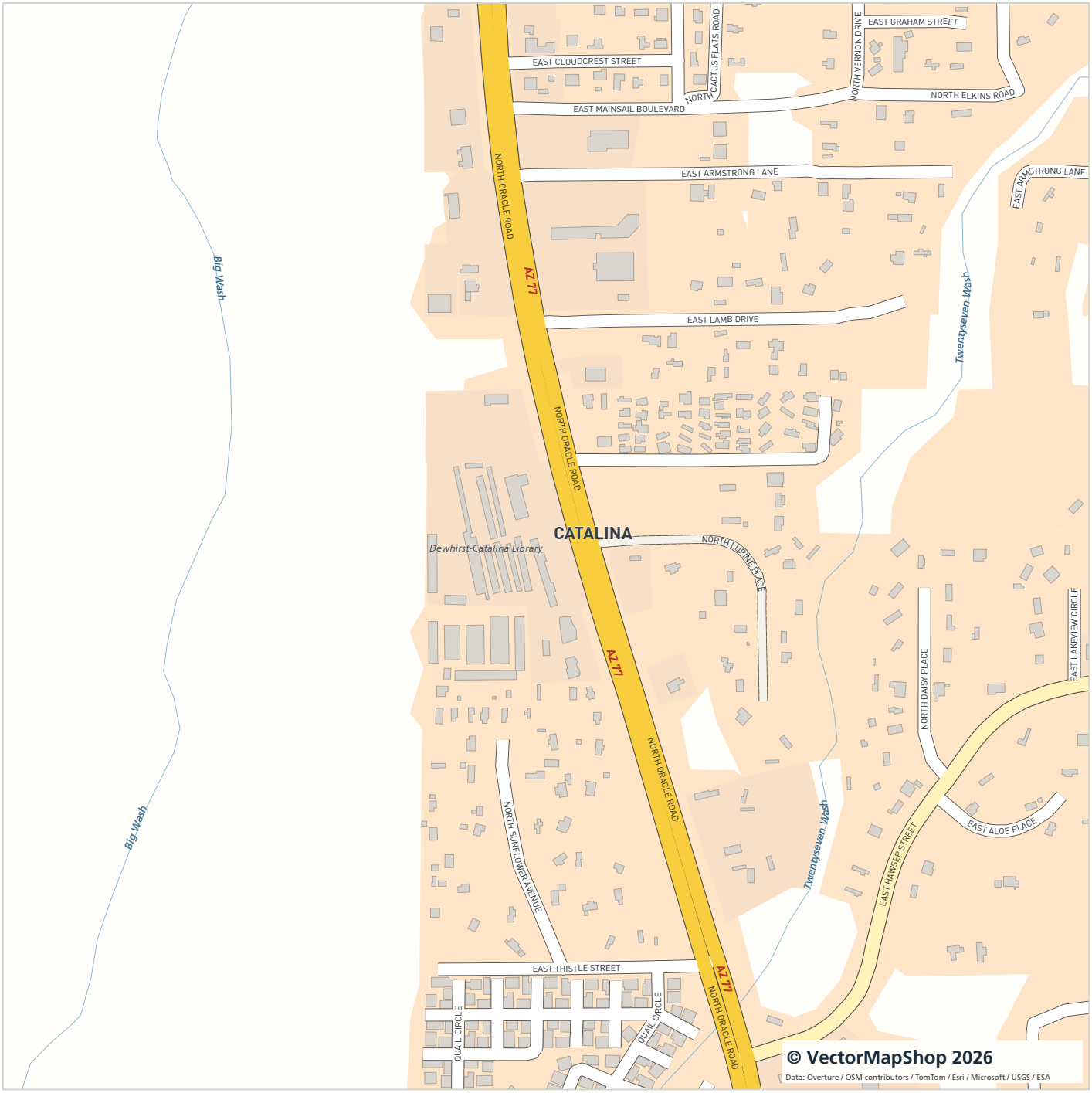

Need a different map or editable artwork?

Contact VectorMapShop for help with US mapping, printing and custom maps.

Buy the wider editable map
VectorMapShop

Contact VectorMapShop

Explore USA ZIP and county maps at GBMaps

Overview sheet. Use the scalable SVG/AI for detailed lettering and larger prints at 1:5,000.

Map design © 2026 VectorMapShop

Data: Overture / OpenStreetMap contributors / TomTom / Esri / Microsoft / USGS / ESA