This street map of Havre, Montana, shows Havre Hill County Library, 4th Avenue and H. Earl Clack Memorial Museum.

Vector Map Shop

Havre street map

Havre, Montana | 1.5 × 1.5 km | US-3035050 | November 2026

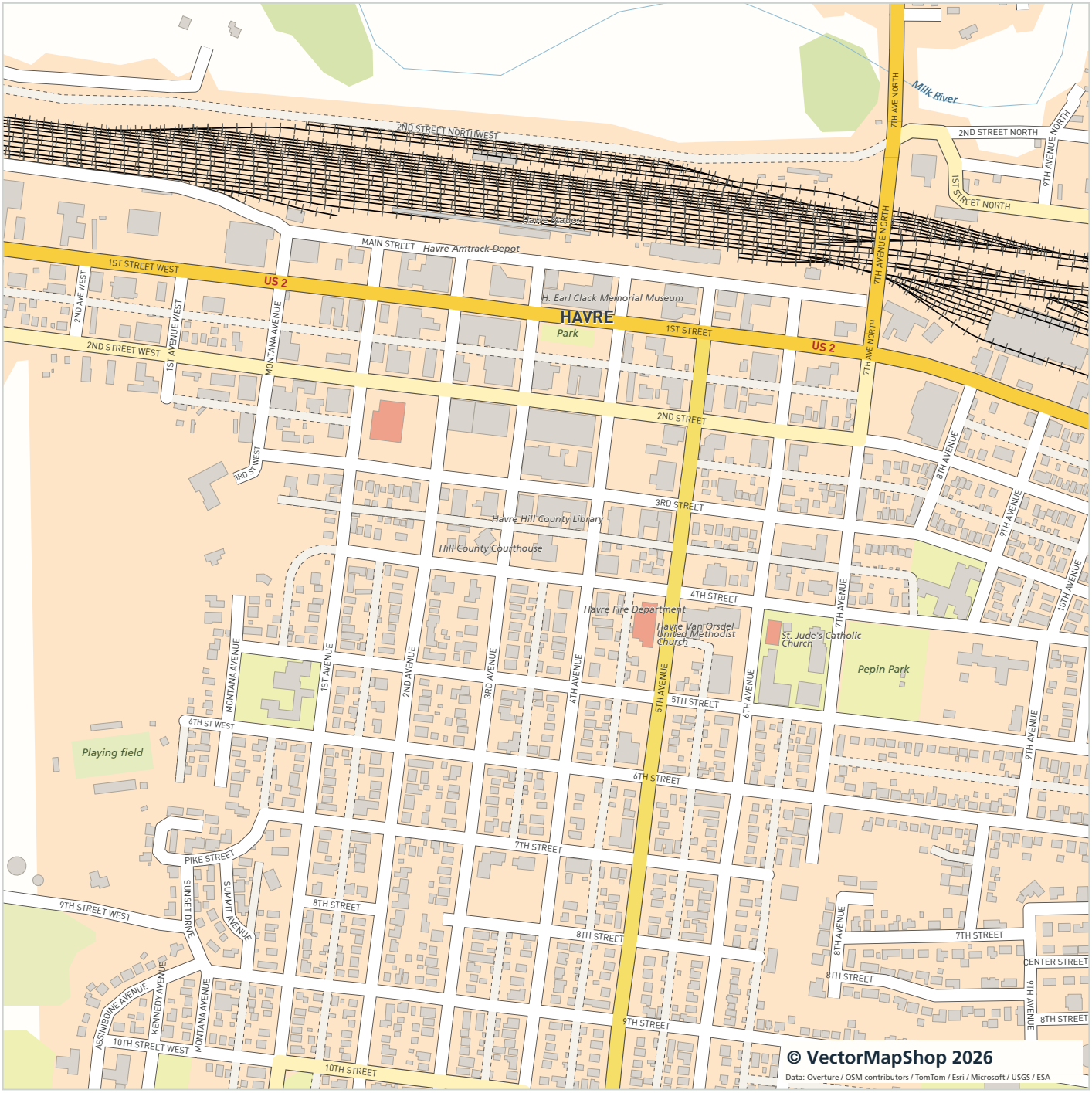

Need a different map or editable artwork?

Contact VectorMapShop for help with US mapping, printing and custom maps.

Buy the wider editable map
VectorMapShop

Contact VectorMapShop

Explore USA ZIP and county maps at GBMaps

Overview sheet. Use the scalable SVG/AI for detailed lettering and larger prints at 1:5,000.

Map design © 2026 VectorMapShop

Data: Overture / OpenStreetMap contributors / TomTom / Esri / Microsoft / USGS / ESA