This street map of Hazen, North Dakota, shows Hazen Public Library, 2nd Avenue Northeast and 4th Avenue Northeast.

Vector Map Shop

Hazen street map

Hazen, North Dakota | 1 × 1 km | US-3836780 | November 2026

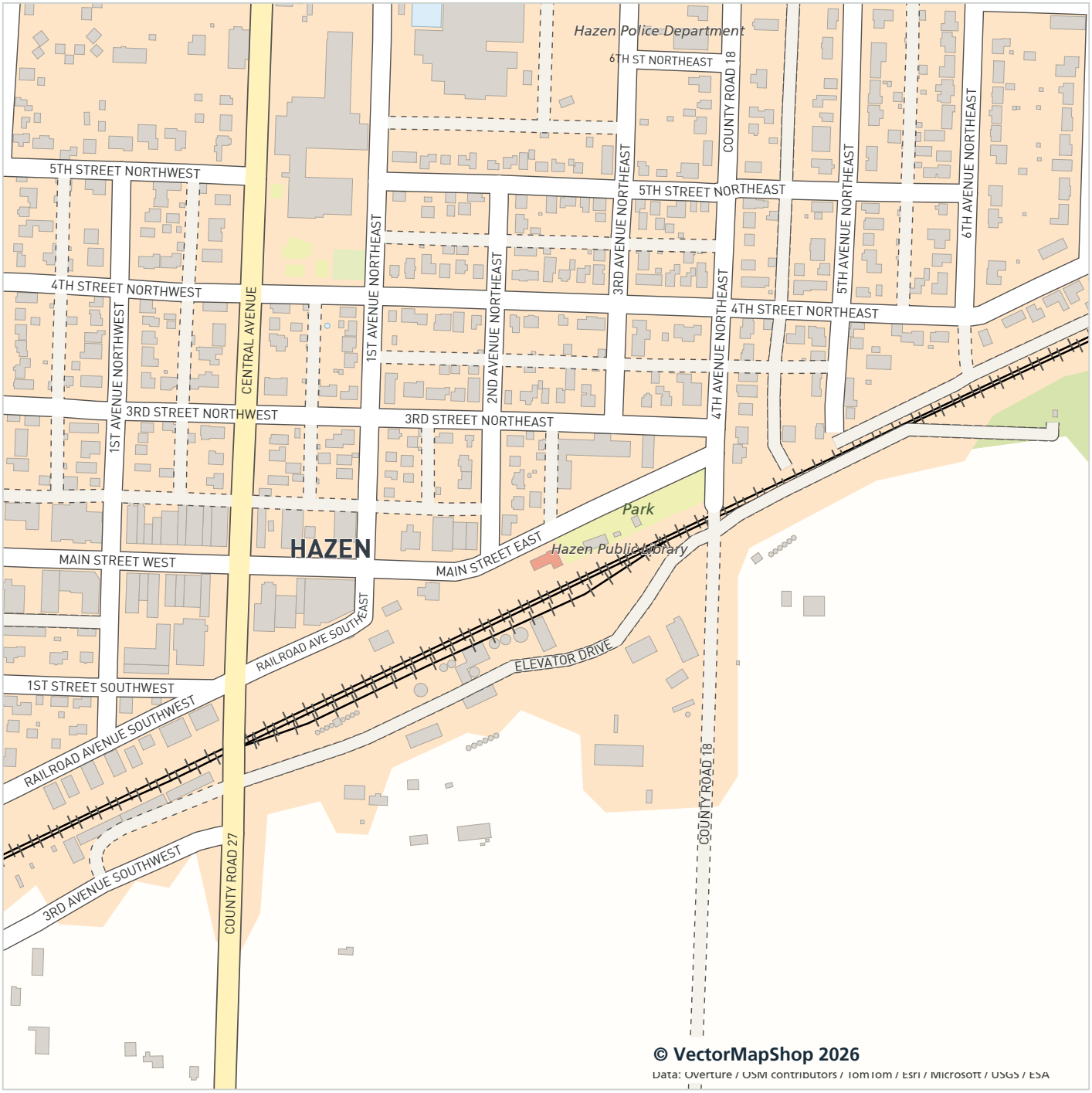

Need a different map or editable artwork?

Contact VectorMapShop for help with US mapping, printing and custom maps.

Buy the wider editable map
VectorMapShop

Contact VectorMapShop

Explore USA ZIP and county maps at GBMaps

Overview sheet. Use the scalable SVG/AI for detailed lettering and larger prints at 1:5,000.

Map design © 2026 VectorMapShop

Data: Overture / OpenStreetMap contributors / TomTom / Esri / Microsoft / USGS / ESA