This street map of Highland, Indiana (Lake County), shows Highland Branch Library, Jewett Avenue and Ridge Road.

Vector Map Shop

Highland street map

Highland, Indiana (Lake County) | 1.5 × 1.5 km | US-1833466 | November 2026

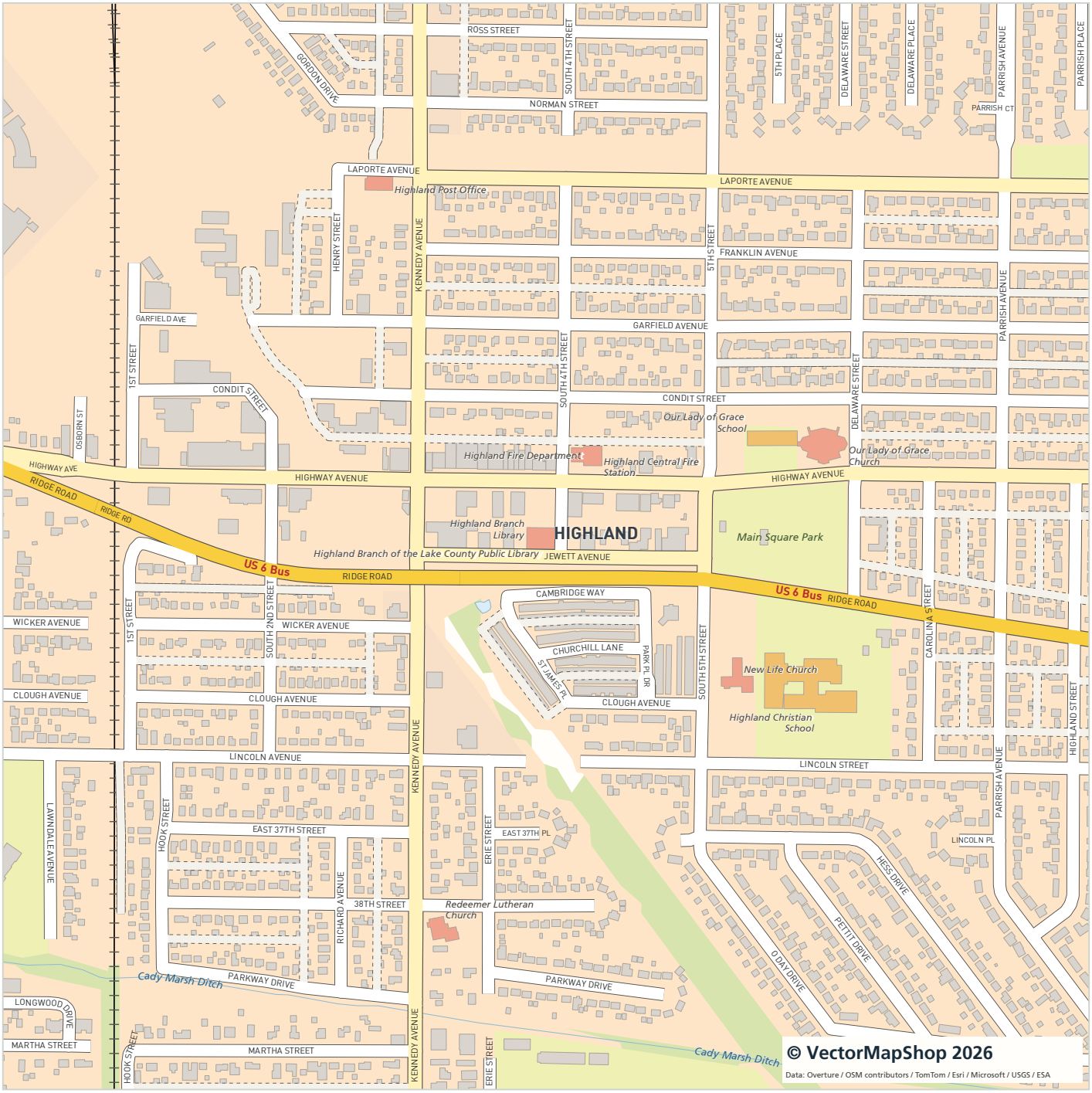

Need a different map or editable artwork?

Contact VectorMapShop for help with US mapping, printing and custom maps.

Buy the wider editable map
VectorMapShop

Contact VectorMapShop

Explore USA ZIP and county maps at GBMaps

Overview sheet. Use the scalable SVG/AI for detailed lettering and larger prints at 1:5,000.

Map design © 2026 VectorMapShop

Data: Overture / OpenStreetMap contributors / TomTom / Esri / Microsoft / USGS / ESA