This street map of Oakley, Kansas, shows Bertrand Park, Cherry Avenue and Fick Fossil and History Museum.

Vector Map Shop

Oakley street map

Oakley, Kansas | 1 × 1 km | US-2051825 | November 2026

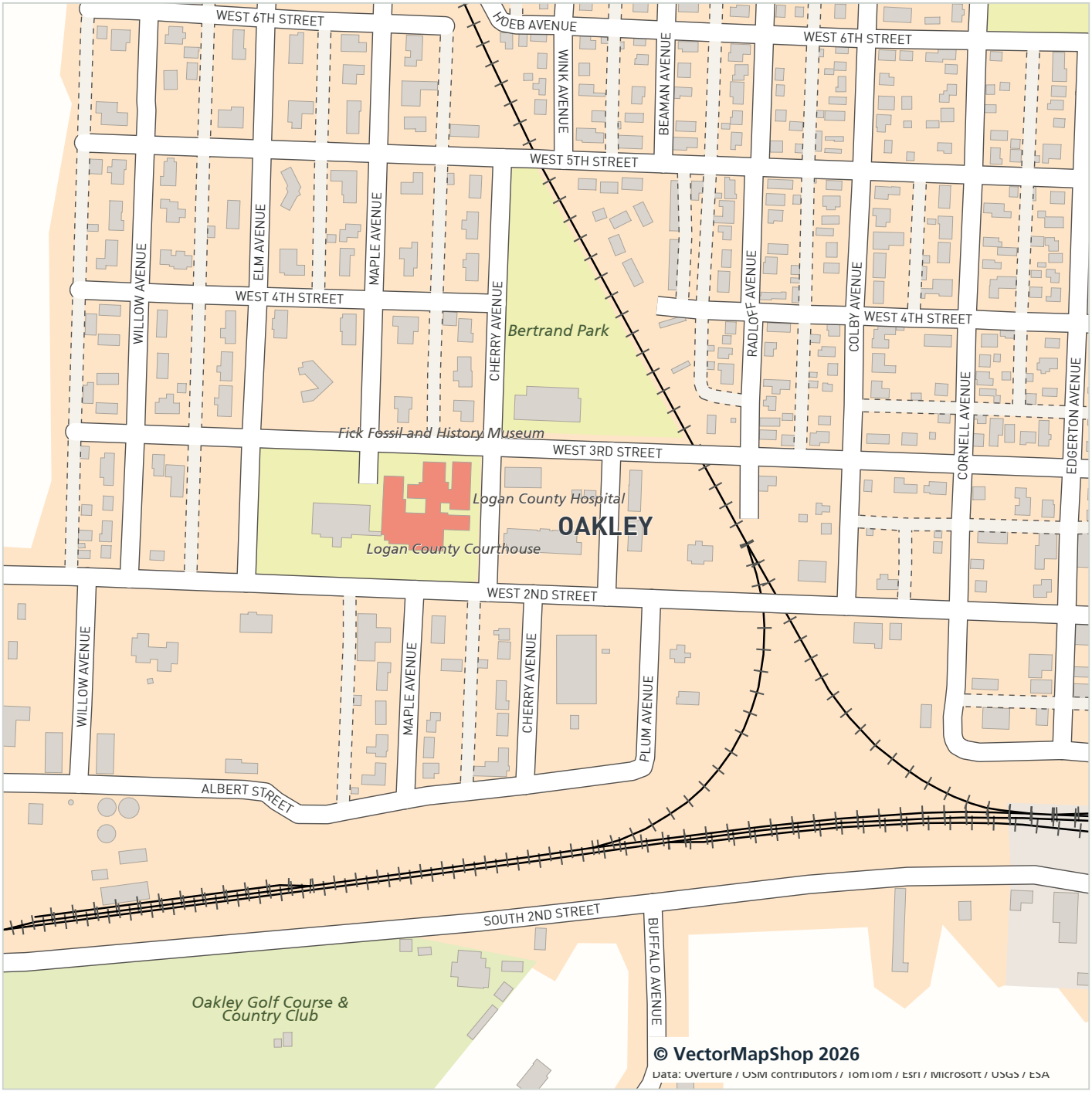

Need a different map or editable artwork?

Contact VectorMapShop for help with US mapping, printing and custom maps.

Buy the wider editable map
VectorMapShop

Contact VectorMapShop

Explore USA ZIP and county maps at GBMaps

Overview sheet. Use the scalable SVG/AI for detailed lettering and larger prints at 1:5,000.

Map design © 2026 VectorMapShop

Data: Overture / OpenStreetMap contributors / TomTom / Esri / Microsoft / USGS / ESA