This street map of Virginia Gardens shows Northwest 39th Street, Northwest 37th Street and Hunting Lodge Drive.

Vector Map Shop

Virginia Gardens street map

Virginia Gardens, Florida | 1 × 1 km | US-1274575 | November 2026

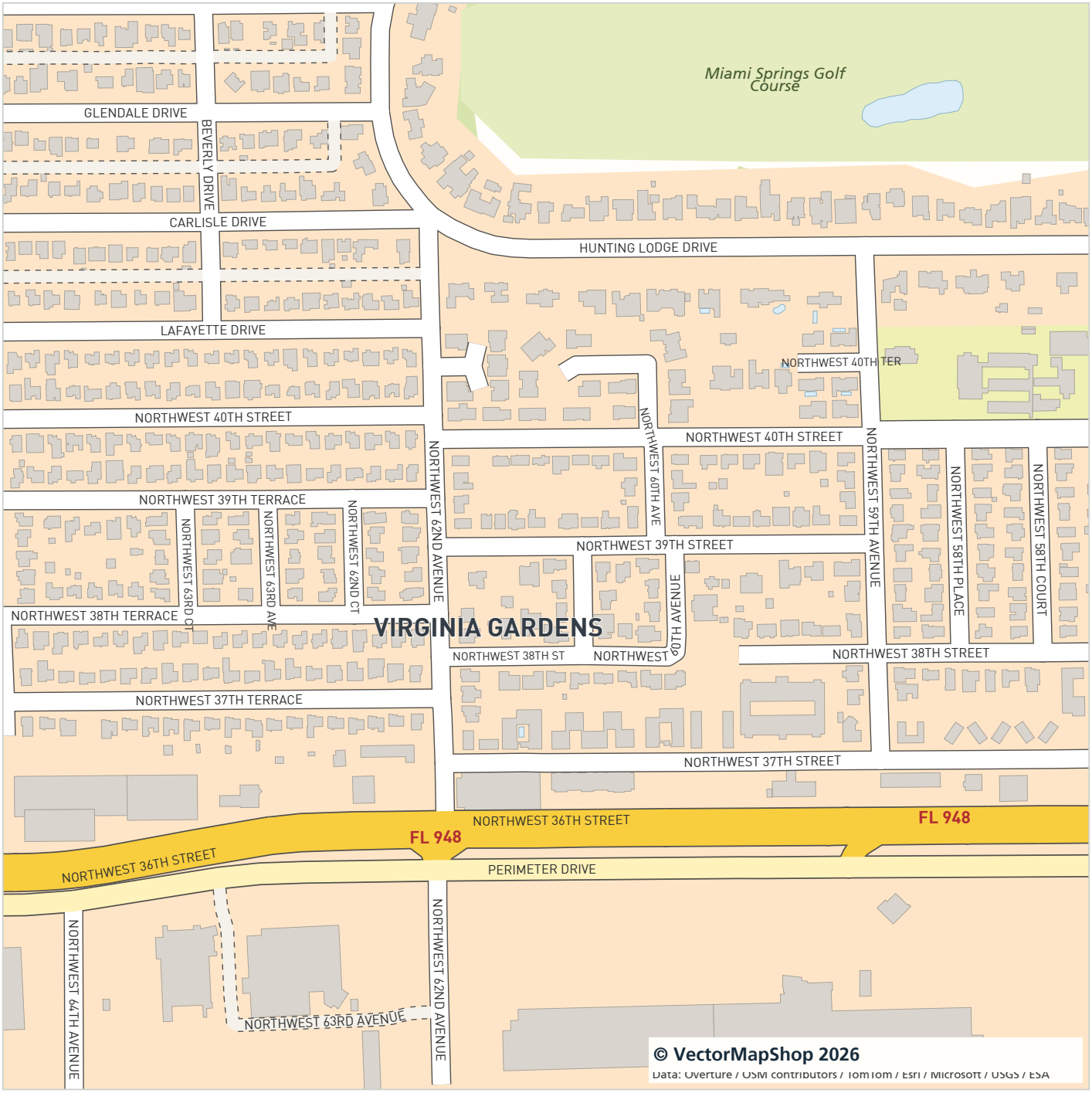

Need a different map or editable artwork?

Contact VectorMapShop for help with US mapping, printing and custom maps.

Buy the wider editable map
VectorMapShop

Contact VectorMapShop

Explore USA ZIP and county maps at GBMaps

Overview sheet. Use the scalable SVG/AI for detailed lettering and larger prints at 1:5,000.

Map design © 2026 VectorMapShop

Data: Overture / OpenStreetMap contributors / TomTom / Esri / Microsoft / USGS / ESA